karran®

2020 EDITION

EDGE SINKS

The world's only stainless steel sinks with machined resin rims, perfect for seamless integration into all laminate and solid surface countertops.

Edge 500: Handmade, modern styling, stunningly beautiful

Edge 400: Modern styling and good value

Edge 300: Universal appeal, traditional styling and great value

EDGE 500 SERIES

E-560L

E-528

E-510

E-560R

E-525

E-505D

E-550

E-520

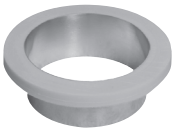

EW-07 / EW-09

E-540

"Hand Crafted, modern styling, stunningly beautiful."

MODEL	DESCRIPTION	EXTERNAL DIMENSIONS	GAUGE
E-560L	Large/small bowl	32" x 21 1/2" x 9"	18
E-560R	Large/small bowl	32" x 21 1/2" x 9"	18
E-550	Double equal bowl	33 7/8" x 19 1/2" x 9"	18
E-540	Large single bowl	32 1/2" x 19 1/2" x 9"	18
E-528	Laundry bowl	23 1/2" x 19 1/2" x 14"	18
E-525 ADA Compliant	Single bowl	23 1/2" x 19 1/2" x 5 1/2"	18
E-520	Single bowl	23 1/2" x 19 1/2" x 9"	18
E-510	Bar/prep bowl	15 1/2" x 19 1/2" x 9"	18
E-505D ADA Compliant	Vanity bowl	18 1/8" x 15 7/8" x 5 1/2"	18
EW-07	Waste chute	9 1/2" x 9 1/2" x 3"	18
EW-09	Waste chute	11 1/2" x 11 1/2" x 3"	18

EDGE 400 SERIES

E-440

E-420

E-415

E-410

Model	Description	External Dimensions	Gauge
E-440	Large single bowl	31 1/2" x 18" x 8 3/4"	18
E-420	Single bowl	24 1/4" x 18 1/4" x 9"	18
E-415 ADA Compliant	Bar/prep bowl	16 1/4" x 18 1/4" x 6"	18
E-410	Bar/prep bowl	16 1/4" x 18 1/4" x 8 3/4"	18

EDGE 300 SERIES

E-360R

E-320

E-310

E-350

E-315

E-305

E-340

E-312

E-303

E-330

Model	Description	External Dimensions	Gauge
E-360R	Large/small bowl	32 3/8" x 21 1/8" x 8 3/8"	18
E-350	Double equal bowl	32 3/8" x 19" x 8 1/2"	18
E-340	Large single bowl	30 3/4" x 18 7/8" x 9"	18
E-330	D-Shaped single bowl	23 3/8" x 21 1/8" x 9"	18
E-320	Single bowl	24 1/8" x 18 1/8" x 9"	18
E-315	Bar/prep bowl	15 7/8" x 17 7/8" x 8"	18
E-312	Bar/prep bowl	15 1/4" x 15 1/4" x 5 3/4"	18
E-310	Bar/prep bowl	12 7/8" x 14 7/8" x 6 1/2"	18
E-305 ADA Compliant	Vanity bowl	15 1/4" x 15 1/4" x 5 3/4"	18
E-303 ADA Compliant	Vanity bowl	18" x 14 1/2" x 5 3/4"	18

QUARTZ SINKS

Crafted to uncompromising quality standards, our quartz sinks set the industry standard for quality, durability and performance. Combining high grade quartz crystals with pure acrylic resins produces a sink of incredible strength. Extremely resistant to scratching, chipping, staining, and heat resistant over 530°F, these sinks represent the pinnacle of durability.

Q Series: Seamlessly undermounts into solid surface, laminate and stone countertops.

QA & QAR Series: Farmhouse apron front models. QA models feature a deeper 9¼" apron while the QAR's shorter 6½" deep apron allows for installation into a standard sink base cabinet.

QU Series: Undermount sinks for all solid surface, granite and quartz countertops.

QT Series: Top mount sinks for any countertop.

QUARTZ SEAMLESS SERIES

Quartz sinks available in six colors

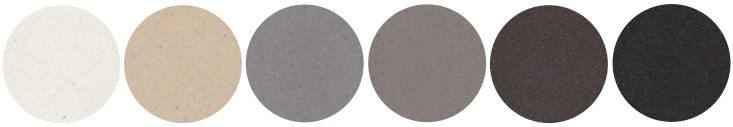

WHITE BISQUE GREY CONCRETE BROWN BLACK

Q-360R

Q-320

Q-350

Q-315

Q-340

Q-306

Seamless Integration

Model	Description	External Dimensions	Type
Q-360R	Large/small bowl	32 1/2" x 21" x 8 1/2"	Seamless Undermount
Q-350	Double equal bowl	32 3/8" x 19" x 8 1/2"	Seamless Undermount
Q-340	Large single bowl	30 7/8" x 18 7/8" x 9"	Seamless Undermount
Q-320	Single bowl	24 1/4" x 18 1/4" x 8 1/2"	Seamless Undermount
Q-315	Bar/prep Bowl	16 5/8" x 16 5/8" x 8"	Seamless Undermount
Q-306	Vanity Bowl	19" x 15" x 5 1/2"	Seamless Undermount

ACRYLIC SINKS

Developed by a team of chemical engineers, Karran acrylic is a truly unique material. This ultra dense 100% pure acrylic resin is the key to its outstanding performance. Combining the high-performance acrylic with a super strong fiberglass backing creates one of the most durable solid surface sinks available on the market today.

Windsor

A-306

Oxford

A-309

Model	Description	External Dimensions
Windsor ADA Compliant	Vanity bowl	18 3/4" x 12 7/8" x 7"
A-306 ADA Compliant	Vanity bowl	19" x 15" x 6"
Oxford ADA Compliant	Vanity bowl	21 7/8" x 15 3/4" x 6 1/4"
A-309 ADA Compliant	Vanity bowl	21" x 14" x 5¼"

ACRYLIC SERIES

Acrylic sinks available in two colors

WHITE BISQUE

A-370

A-350

A-320

A-360R

A-340

Monterey

A-355

Nova

A-315

Model	**Description**	**External Dimensions**
A-370	Double equal bowl	33” x 19” x 9”
A-360R	Large/small bowl	32 3/8” x 21” x 8 7/8”
A-355	Double equal bowl	31 1/2” x 19” x 8 3/4”
A-350	Double equal bowl	32 7/8” x 19 1/8” x 9”
A-340	Large single bowl	30 1/2” x 18 1/2” x 9”
Nova	Large single bowl	27” x 19 1/4” x 8 1/2”
A-320	Single bowl	24” x 17 1/2” x 9”
Monterey	Laundry bowl	20 3/4” x 17 1/2” x 9”
A-315	Single bowl	16 3/8” x 16 3/8” x 8 1/2”

ACCESSORIES

Basket Strainers - Color-matched basket strainers for use with all Quartz & Acrylic sinks.

Disposal Flanges- Color-matched flanges for Quartz & Acrylic sinks. Fits most garbage disposals.

Basket Strainers & Disposal Flange
Stainless steel basket strainers and disposal flange for use with all sinks

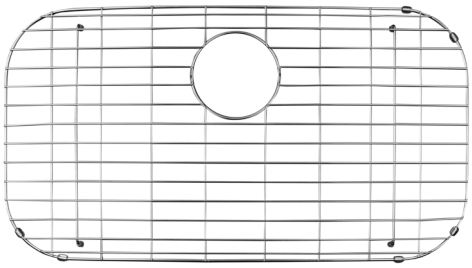

Sink Grids -
Protect your sink with a custom grid. Stainless steel grids for select stainless steel and quartz sinks.

Luster Pro - The cleaning solution specially formulated to shine and protect your quartz sink. 8oz fl. oz.

Karran | 1291 East Ramsey Road | Vincennes, IN 47591
866.452.7726 | karran.com